



Anais Brasileiros de Dermatologia

www.anaisdedermatologia.org.br



TROPICAL/INFECTOPARASITARY DERMATOLOGY

Diagnosis of cutaneous tuberculosis (lymph node scrofuloderma) using the Xpert MTB/RIF® method ☆,☆☆



Lilian Lemos Costa , John Verrinder Veasey *

Dermatology Clinic, Santa Casa de Misericórdia de São Paulo, São Paulo, SP, Brazil

Received 10 September 2019; accepted 13 January 2020

Available online 19 November 2020

KEYWORDS

Diagnosis;
Diagnostic tools;
Mycobacterium tuberculosis;
Polymerase chain reaction;
Rifampicin;
Tuberculosis, cutaneous;
Tuberculosis, lymph node

Abstract Cutaneous tuberculosis is a rare infection that is difficult to diagnose, because it shows less sensitivity and specificity in classic complementary exams when compared with the pulmonary form. The Xpert MTB/RIF® method offers an early diagnosis that identifies the DNA of *Mycobacterium tuberculosis* and the main mutations that give the bacterium resistance to rifampicin. The authors present a case of scrofuloderma whose diagnosis was quickly obtained through the secretion of a cervical lesion, allowing an early diagnosis and the initiation of appropriate treatment.

© 2021 Sociedade Brasileira de Dermatologia. Published by Elsevier España, S.L.U. This is an open access article under the CC BY license (<http://creativecommons.org/licenses/by/4.0/>).

Cutaneous tuberculosis (CTB) accounts for approximately 1%–2% of tuberculosis cases.¹ Scrofuloderma is the most common form of CTB in developing countries such as Brazil, characterized by subcutaneous nodules with fistulas and secretion output.¹ The diagnosis of tuberculosis is confirmed

by evidence of the bacillus, usually *Mycobacterium tuberculosis* (MTB), a challenging situation for cases of CTB, since the classic diagnostic methods have less sensitivity and specificity for skin presentations in relation to the pulmonary form.² This led the World Health Organization (WHO) to recommend the use of polymerase chain reaction (PCR) in the diagnosis of this infection; the Xpert MTB/RIF® is one of the devices indicated.^{3,4} It is an automated, fast, semi-quantitative PCR method that simultaneously detects microorganisms of the MTB complex and the resistance of the agent to rifampicin in liquid clinical samples over a period of two hours. While the use of this method in samples of pulmonary tuberculosis materials is well estab-

☆ How to cite this article: Costa LL, Veasey JV. Diagnosis of cutaneous tuberculosis (lymph node scrofuloderma) using the Xpert MTB/RIF® method. An Bras Dermatol. 2021;96:82–84.

☆☆ Study conducted at the Dermatology Clinic, Santa Casa de Misericórdia de São Paulo, São Paulo, SP, Brazil

* Corresponding author.

E-mail: johnveasey@uol.com.br (J.V. Veasey).

<https://doi.org/10.1016/j.abd.2020.01.009>

0365-0596/© 2021 Sociedade Brasileira de Dermatologia. Published by Elsevier España, S.L.U. This is an open access article under the CC BY license (<http://creativecommons.org/licenses/by/4.0/>).

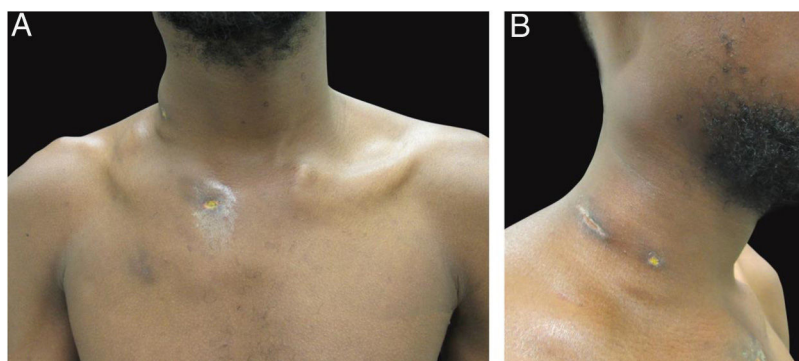

Figure 1 Clinical aspect of the patient. (A – B) dermatosis located on the right side of the cervical and upper thoracic regions characterized by cold and painless abscesses up to 5 cm in diameter, some with fistulization and ulcers.

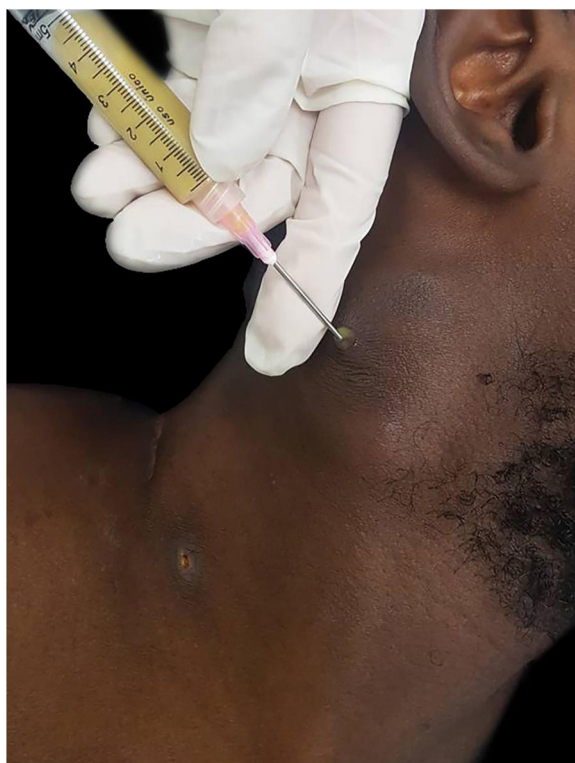

Figure 2 Collection of cervical abscess material by puncture with a thick needle.

lished, its use in extrapulmonary infections has been poorly described.^{3–7}

The authors report the case of a 19-year-old man, born in Luanda, Angola and living in São Paulo, Brazil for one year, who presented painful nodules with progressive growth for five months. He denied any systemic or respiratory symptoms. On physical examination, nodules and abscesses were noted on the cervical and thoracic regions, with fistulization and discharge of secretion (Fig. 1). He brought previous exams to the consultation, indicating non-reactive serology for hepatitis B, C, HIV, and HTLV 1 and 2, as well as a chest X-ray with no evidence of pulmonary involvement. The authors opted for puncture and aspiration of one of the cervical lesions for diagnostic analysis with Xpert MTB/RIF[®], which

showed a positive result for the presence of a rifampicin-sensitive MTB strain (Figs. 2 and 3).

While samples of pulmonary tuberculosis (sputum) show a sensitivity of 89% with the referred method, the sensitivity of the analysis of lymph node aspirate reaches 97%.^{3,5,8} In a study conducted in Ethiopia, 15 cases of lymph node aspirate were analyzed by Xpert MTB/RIF[®], being positive in 33% of cases, while fluorescence microscopy showed the bacillus in only 6.7%.⁶ Another meta-analysis study indicated a different sensitivity for samples from different locations, with 83.1% in puncture of scrofuloderma, 80.5% in meningoencephalic tuberculosis, and only 46.4% in pleural fluid.⁹

Another relevant finding obtained by this method is information about the resistance of the bacillus to rifampicin, a bactericidal drug of great importance in the treatment of

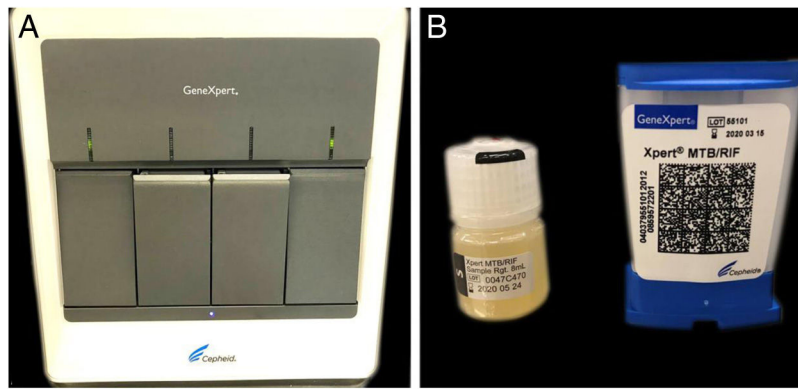

Figure 3 Materials for analysis by the Xpert MTB/RIF[®] method. (A), GeneXpert[®] device. (B), Buffer solution for treatment of the sample and cartridge for containing the material and reagents to be processed in the device.

CTB. It is estimated that currently about 3.5% of new tuberculosis cases and 18% of previously treated cases are caused by rifampin-resistant MTB.¹⁰

Ideally, a PCR exam for the detection and identification of MTB should be accessible to most healthcare services in Brazil. Some already have the Xpert MTB/RIF[®] method for analyzing sputum samples, which can also be used to analyze other liquid materials. The present cases illustrates the benefit of this method in obtaining a rapid diagnosis using material from puncture and aspiration of a lymph node; the identification of antimicrobial sensitivity to rifampicin allowed an early treatment.

Financial support

None declared.

Authors' contributions

Lilian Lemos Costa: Approval of the final version of the manuscript; drafting and editing of the manuscript; collection, analysis, and interpretation of data; intellectual participation in propaedeutic and/or therapeutic conduct of studied cases; critical review of the literature; critical review of the manuscript.

John Verrinder Veasey: Approval of the final version of the manuscript; design and planning of the study; drafting and editing of the manuscript; collection, analysis, and interpretation of data; effective participation in research orientation; intellectual participation in propaedeutic and/or therapeutic conduct of studied cases; critical review of the literature; critical review of the manuscript.

Conflicts of interest

None declared.

References

1. Santos JB, Figueiredo AR, Ferraz CE, Oliveira MH, Silva PG, de Medeiros VLS. Cutaneous tuberculosis: epidemiologic, etiopathogenic and clinical aspects – Part I. *An Bras Dermatol.* 2014;89, 219-8.
2. Santos JB, Figueiredo AR, Ferraz CE, Oliveira MH, Silva PG, de Medeiros VLS. Cutaneous tuberculosis: diagnosis, histopathology and treatment – Part II. *An Bras Dermatol.* 2014;89, 545-5.
3. Somily AM, Barry MA, Habib HA, Alotaibi FE, Al-Zamil FA, Khan MA, et al. Evaluation of GeneXpert MTB/RIF for detection of *Mycobacterium tuberculosis* complex and *rpo B* gene in respiratory and non-respiratory clinical specimens at a tertiary care teaching hospital in Saudi Arabia. *Saudi Med J.* 2016;37:1404–7.
4. World Health Organization. Rapid implementation of the Xpert MTB/RIF diagnostic test. Geneva: WHO; 2011.
5. Maynard-Smith L, Larke N, Peters JA, Lawn SD. Diagnostic accuracy of the Xpert MTB/RIF assay for extrapulmonary and pulmonary tuberculosis when testing non – respiratory samples: a systematic review. *BMC Infect Dis.* 2014;14:709.
6. Metaferia Y, Seid A, Fenta GM, Gebretsadik D. Assessment of Extrapulmonary Tuberculosis Using Gene Xpert MTB/RIF Assay and Fluorescent Microscopy and Its Risk Factors at Dessie Referral Hospital, Northeast Ethiopia. *Biomed Res Int.* 2018;2018:8207098.
7. Sharma K, Gupta V, Sharma A, Singh R, Sharma M, Aggarwal K, et al. Gene Xpert MTB/RIF assay for the diagnosis of intra-ocular tuberculosis from vitreous fluid samples. *Tuberculosis (Edinb).* 2017;102:1–2.
8. Blakemore R, Story E, Helb D, Kop J, Banada P, Michelle R, et al. Evaluation of the analytical performance of the Xpert MTB/RIF assay. *J Clin Microbiol.* 2010;48:2495–501.
9. Denkinger CM, Schumacher SG, Boehme CC, Dendukuri N, Pai M, Steingart KR. Xpert MTB/RIF assay for the diagnosis of extrapulmonary tuberculosis: a systematic review and meta-analysis. *Eur Respir J.* 2014;44:435–6.
10. World Health Organization. Global Tuberculosis Report 2018. Geneva: WHO; 2018.